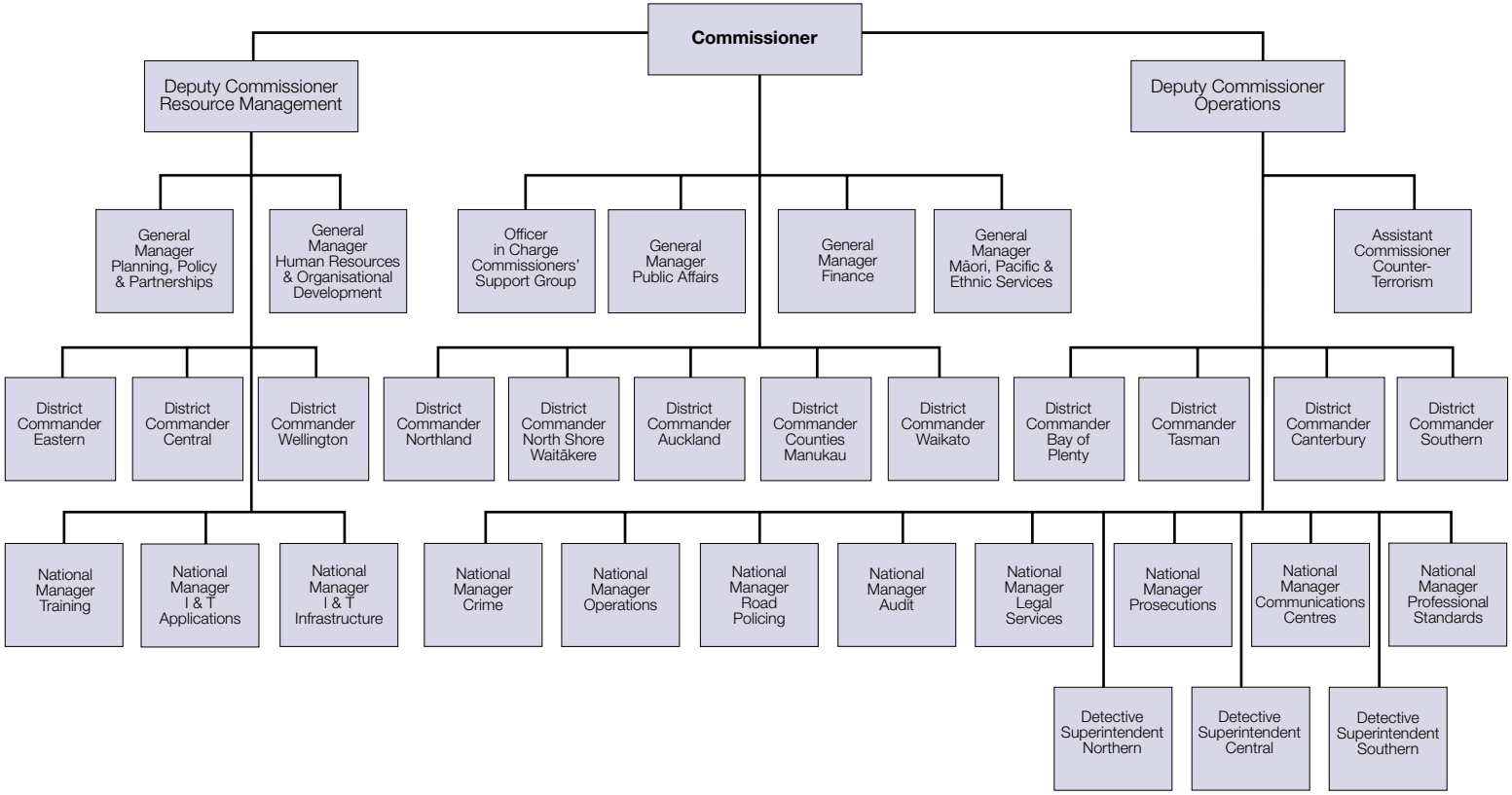New Zealand Police – Executive Structure as at 30 June 2003