

POLICE STATISTICS

Year ending
31 December 2000



A Summary of Recorded and
Resolved Offences and Incident
Statistics

Office of the Commissioner

New Zealand Police
April 2001

SUMMARY OF NATIONAL RECORDED AND RESOLVED CRIME, BY CATEGORY

Years ended 31 December

Crime Type	Recorded			Percent variation		Resolved			Percent resolved		
	1998	1999	2000	98 - 99	99 - 00	1998	1999	2000	1998	1999	2000
<i>VIOLENCE:</i>											
Homicide ¹	99	99	99	0.0	0.0	65	82	74	65.7	82.8	74.7
Robbery	2,004	1,585	1,779	-20.9	12.2	679	548	612	33.9	34.6	34.4
Grievous Assaults	2,512	2,495	2,714	-0.7	8.8	2,007	2,059	2,222	79.9	82.5	81.9
Serious Assaults	13,305	13,463	14,154	1.2	5.1	10,519	10,651	11,143	79.1	79.1	78.7
Minor Assaults	13,956	13,229	13,309	-5.2	0.6	10,684	10,112	10,219	76.6	76.4	76.8
Other Violence	8,565	8,817	9,518	2.9	8.0	6,785	6,896	7,579	79.2	78.2	79.6
TOTAL	40,441	39,688	41,573	-1.9	4.7	30,739	30,348	31,849	76.0	76.5	76.6
<i>SEXUAL OFFENCES:</i>											
Sexual Violation	816	673	791	-17.5	17.5	402	309	381	49.3	45.9	48.2
Other Sexual Attacks	1,333	1,312	1,316	-1.6	0.3	696	635	733	52.2	48.4	55.7
Other Sexual Offences	1,144	1,041	1,207	-9.0	15.9	640	556	669	55.9	53.4	55.4
TOTAL	3,293	3,026	3,314	-8.1	9.5	1,738	1,500	1,783	52.8	49.6	53.8
<i>DRUGS AND ANTISOCIAL:</i>											
Drugs (not cannabis)	1,583	1,640	2,070	3.6	26.2	1,408	1,508	1,898	88.9	92.0	91.7
Drugs (cannabis only)	25,309	24,687	22,660	-2.5	-8.2	22,934	22,027	20,861	90.6	89.2	92.1
Liquor	5,467	4,551	1,457	-16.8	-68.0	5,201	4,385	1,240	95.1	96.4	85.1
Disorder	20,395	20,409	21,998	0.1	7.8	17,843	18,138	19,605	87.5	88.9	89.1
Family offences ²	486	433	446	-10.9	3.0	351	287	288	72.2	66.3	64.6
Children, Young Persons and Their Families Act	87	92	96	5.7	4.3	50	52	58	57.5	56.5	60.4
Domestic Violence Act	3,669	4,020	4,381	9.6	9.0	2,997	3,192	3,637	81.7	79.4	83.0
Other Anti-Social Offences	280	219	232	-21.8	5.9	245	186	191	87.5	84.9	82.3
TOTAL	57,276	56,051	53,340	-2.1	-4.8	51,029	49,775	47,778	89.1	88.8	89.6

¹ The 'Homicide' category includes Murder, Attempted Murder, Manslaughter, Infanticide, Abortion, and Aiding Suicide.

² Family Offences include Offences against the Family Proceedings, Domestic Protection and Guardianship Acts and non-assault child abuse.

Years ended 31 December (Continued ...)

Crime Type	Recorded			Percent variation		Resolved			Percent resolved		
	1998	1999	2000	98 - 99	99 - 00	1998	1999	2000	1998	1999	2000
<i>DISHONESTY:</i>											
Burglary	78,832	74,490	66,520	-5.5	-10.7	8,741	8,303	10,521	11.1	11.1	15.8
Unlawful take/Convert Motor Vehicles/Motor Cycles ³	30,803	25,680	21,992	-16.6	-14.4	3,789	3,669	3,706	12.3	14.3	16.9
Other Motor Vehicle/Motor Cycle offences ⁴	10,231	9,613	8,671	-6.0	-9.8	3,567	3,271	3,118	34.9	34.0	36.0
Bicycle offences	9,285	8,218	7,136	-11.5	-13.2	553	476	413	6.0	5.8	5.8
Theft Ex-Car	56,411	51,583	46,989	-8.6	-8.9	3,056	2,962	2,996	5.4	5.7	6.4
Theft Ex-Shop	16,498	17,786	17,697	7.8	-0.5	12,497	13,848	13,886	75.7	77.9	78.5
Other Theft	61,980	59,243	62,238	-4.4	5.1	10,707	9,940	11,056	17.3	16.8	17.8
Receiving	2,991	2,651	2,742	-11.4	3.4	2,854	2,536	2,627	95.4	95.7	95.8
Fraud	23,163	19,811	20,765	-14.5	4.8	11,220	9,408	9,338	48.4	47.5	45.0
TOTAL	290,194	269,075	254,750	-7.3	-5.3	56,984	54,413	57,661	19.6	20.2	22.6
<i>PROPERTY DAMAGE:</i>											
Arson	2,120	1,928	2,100	-9.1	8.9	525	472	549	24.8	24.5	26.1
Other Property Damage	35,977	37,285	38,415	3.6	3.0	10,245	11,109	12,164	28.5	29.8	31.7
TOTAL	38,097	39,213	40,515	2.9	3.3	10,770	11,581	12,713	28.3	29.5	31.4
<i>PROPERTY ABUSE:</i>											
Trespass	11,976	11,601	12,778	-3.1	10.1	8,320	8,080	9,003	69.5	69.6	70.5
Postal/Fire/Rail	4,817	4,700	4,822	-2.4	2.6	2,434	2,391	2,656	50.5	50.9	55.1
Firearms (Arms Act)	3,076	2,812	2,498	-8.6	-11.2	2,498	2,280	2,068	81.2	81.1	82.8
Other Property Abuses	1,045	933	1,001	-10.7	7.3	723	644	682	69.2	69.0	68.1
TOTAL	20,914	20,046	21,099	-4.2	5.3	13,975	13,395	14,409	66.8	66.8	68.3
<i>ADMINISTRATIVE:</i>											
Against Justice	8,801	8,761	10,154	-0.5	15.9	7,527	7,342	8,558	85.5	83.8	84.3
Immigration	1,250	1,119	1,563	-10.5	39.7	1,169	1,002	1,497	93.5	89.5	95.8
Other Administrative	1,411	1,095	922	-22.4	-15.8	1,245	943	786	88.2	86.1	85.2
TOTAL	11,462	10,975	12,639	-4.2	15.2	9,941	9,287	10,841	86.7	84.6	85.8
TOTAL	461,677	438,074	427,230	-5.1	-2.5	175,176	170,299	177,034	37.9	38.9	41.4

³ Includes Unlawfully taking or converting Motor Vehicles and Motor Cycles

⁴ Includes Unlawfully interfering with or getting into motor vehicles/motor cycles and unlawfully taking/converting/interfering with Bicycles.

RECORDED CRIME PER 10,000 POPULATION, BY CATEGORY

Years ended 31 December

Crime Type	Recorded Crime per 10,000 Population ¹		
	1998	1999	2000
<i>VIOLENCE:</i>			
Homicide	0.3	0.3	0.3
Robbery	5.3	4.1	4.6
Grievous Assaults	6.6	6.5	7.1
Serious Assaults	35.0	35.2	36.8
Minor Assaults	36.7	34.6	34.6
Other Violence	22.5	23.0	24.8
TOTAL	106.3	103.7	108.2
<i>SEXUAL OFFENCES:</i>			
Sexual Violation	2.1	1.8	2.1
Other Sexual Attacks	3.5	3.4	3.4
Other Sexual Offences	3.0	2.7	3.1
TOTAL	8.7	7.9	8.6
<i>DRUGS AND ANTISOCIAL:</i>			
Drugs (not cannabis)	4.2	4.3	5.4
Drugs (cannabis only)	66.5	64.5	59.0
Liquor	14.4	11.9	3.8
Disorder	53.6	53.3	57.2
Family offences	1.3	1.1	1.2
Children, Young Persons and Their Families Act	0.23	0.24	0.25
Domestic Violence Act	9.6	10.5	11.4
Other Anti-Social Offences	0.74	0.57	0.60
TOTAL	150.5	146.5	138.8

RECORDED CRIME PER 10,000 POPULATION, BY CATEGORY

Years ended 31 December

Crime Type	Recorded Crime per 10,000 Population ¹		
	1998	1999	2000
<i>DISHONESTY:</i>			
Burglary	207.1	194.7	173.1
Unlawful take/Convert Motor Vehicles/Motor Cycles	80.9	67.1	57.2
Other Motor Vehicle/Motor Cycle offences	26.9	25.1	22.6
Bicycle offences	24.4	21.5	18.6
Theft Ex-Car	148.2	134.8	122.3
Theft Ex-Shop	43.4	46.5	46.1
Other Theft	162.9	154.9	162.0
Receiving	7.9	6.9	7.1
Fraud	60.9	51.8	54.0
TOTAL	762.5	703.3	662.9
<i>PROPERTY DAMAGE:</i>			
Arson	5.6	5.0	5.5
Other Property Damage	94.5	97.5	100.0
TOTAL	100.1	102.5	105.4
<i>PROPERTY ABUSE:</i>			
Trespass	31.5	30.3	33.3
Postal/Fire/Rail	12.7	12.3	12.5
Firearms (Arms Act)	8.1	7.4	6.5
Other Property Abuses	2.7	2.4	2.6
TOTAL	55.0	52.4	54.9
<i>ADMINISTRATIVE:</i>			
Against Justice	23.1	22.9	26.4
Immigration	3.3	2.9	4.1
Other Administrative	3.7	2.9	2.4
TOTAL	30.1	28.7	32.9
TOTAL	1213.2	1145.1	1111.8

¹ Population as at year ended 31 December (2000 is Provisional). Statistics New Zealand.

PROPORTION OF TOTAL RECORDED CRIME BY OFFENCE GROUP

CRIME GROUP	1998 %	1999 %	2000 %
Violence	8.8	9.1	9.7
Sexual	0.7	0.7	0.8
Drugs and antisocial	12.4	12.8	12.5
Dishonesty	62.9	61.4	59.6
Property Damage	8.3	9.0	9.5
Property Abuse	4.5	4.6	4.9
Administrative	2.5	2.5	3.0
TOTAL	100	100	100

TOTAL OFFENCES BY GROUP DECEMBER YEAR 2000

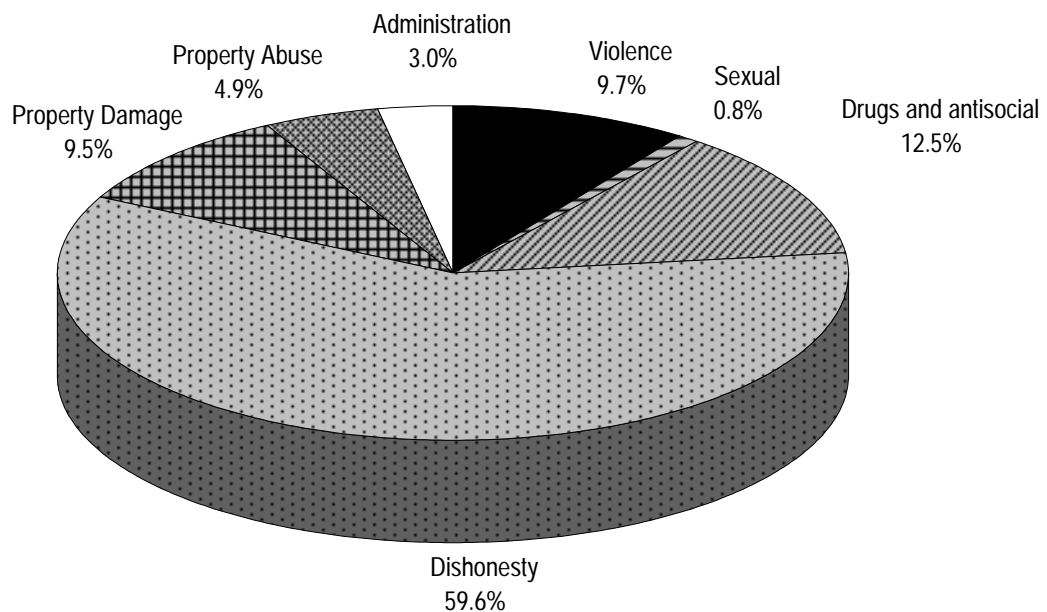

SUMMARY OF NATIONAL RECORDED AND RESOLVED CRIME, BY DISTRICT

Years ended 31 December

District	Recorded			Percent variation		Resolved			Percent resolved		
	1998	1999	2000	98 - 99	99 - 00	1998	1999	2000	1998	1999	2000
Northland	15,727	16,544	16,551	5.2	0.04	7,450	8,229	8,724	47.4	49.7	52.7
North Shore/Waitakere	38,356	37,554	38,266	-2.1	1.9	13,395	14,131	17,629	34.9	37.6	46.1
Auckland	57,320	52,532	54,062	-8.4	2.9	18,474	17,346	18,324	32.2	33.0	33.9
Counties/Manukau	47,202	45,551	46,060	-3.5	1.1	15,961	16,078	17,528	33.8	35.3	38.1
Waikato	39,225	36,782	33,029	-6.2	-10.2	14,818	14,200	13,610	37.8	38.6	41.2
Bay Of Plenty	42,709	39,597	38,405	-7.3	-3.0	17,764	15,414	15,961	41.6	38.9	41.6
Eastern	27,863	24,107	24,627	-13.5	2.2	11,025	9,923	10,552	39.6	41.2	42.8
Central	43,804	41,479	38,210	-5.3	-7.9	17,830	17,528	16,938	40.7	42.3	44.3
Wellington	44,526	43,222	42,729	-2.9	-1.1	17,375	17,186	19,519	39.0	39.8	45.7
Tasman	14,968	16,206	16,360	8.3	1.0	6,542	7,437	7,745	43.7	45.9	47.3
Canterbury	55,624	52,159	49,001	-6.2	-6.1	19,561	18,533	17,839	35.2	35.5	36.4
Southern	34,353	32,341	29,930	-5.9	-7.5	14,981	14,294	12,665	43.6	44.2	42.3
TOTAL	461,677	438,074	427,230	-5.1	-2.5	175,176	170,299	177,034	37.9	38.9	41.4

SUMMARY OF NATIONAL RECORDED AND RESOLVED VIOLENT OFFENCES, BY DISTRICT

Years ended 31 December

District	Recorded			Percent variation		Resolved			Percent resolved		
	1998	1999	2000	98 - 99	99 - 00	1998	1999	2000	1998	1999	2000
Northland	1,654	1,749	1,836	5.7	5.0	1,358	1,390	1,456	82.1	79.5	79.3
North Shore/Waitakere	3,815	3,818	4,426	0.1	15.9	2,950	2,891	3,623	77.3	75.7	81.9
Auckland	4,262	4,074	4,215	-4.4	3.5	2,889	2,748	2,842	67.8	67.5	67.4
Counties/Manukau	5,576	5,423	5,986	-2.7	10.4	4,163	4,033	4,278	74.7	74.4	71.5
Waikato	2,945	2,836	2,962	-3.7	4.4	2,102	2,089	2,165	71.4	73.7	73.1
Bay Of Plenty	3,167	2,874	3,076	-9.3	7.0	2,532	2,251	2,388	79.9	78.3	77.6
Eastern	2,369	2,300	2,309	-2.9	0.4	1,888	1,865	1,825	79.7	81.1	79.0
Central	3,798	3,815	3,598	0.4	-5.7	2,978	3,110	2,945	78.4	81.5	81.9
Wellington	4,551	4,539	4,706	-0.3	3.7	3,480	3,525	3,786	76.5	77.7	80.5
Tasman	1,389	1,588	1,601	14.3	0.8	1,128	1,314	1,328	81.2	82.7	82.9
Canterbury	4,396	4,148	4,295	-5.6	3.5	3,359	3,155	3,262	76.4	76.1	75.9
Southern	2,519	2,524	2,563	0.2	1.5	1,912	1,977	1,951	75.9	78.3	76.1
TOTAL	40,441	39,688	41,573	-1.9	4.7	30,739	30,348	31,849	76.0	76.5	76.6

Note: Because of boundary changes North Shore/Waitakere and Auckland District figures may differ slightly from previously published figures.

SUMMARY OF NATIONAL RECORDED AND RESOLVED SEXUAL OFFENCES, BY DISTRICT

Years ended 31 December

District	Recorded			Percent variation		Resolved			Percent resolved		
	1998	1999	2000	98 - 99	99 - 00	1998	1999	2000	1998	1999	2000
Northland	132	125	129	-5.3	3.2	60	77	76	45.5	61.6	58.9
North Shore/Waitakere	241	300	291	24.5	-3.0	133	158	169	55.2	52.7	58.1
Auckland	380	279	414	-26.6	48.4	196	140	266	51.6	50.2	64.3
Counties/Manukau	364	331	379	-9.1	14.5	152	135	182	41.8	40.8	48.0
Waikato	291	276	298	-5.2	8.0	150	140	137	51.5	50.7	46.0
Bay Of Plenty	320	208	232	-35.0	11.5	206	100	117	64.4	48.1	50.4
Eastern	185	118	172	-36.2	45.8	94	62	82	50.8	52.5	47.7
Central	320	333	284	4.1	-14.7	154	190	170	48.1	57.1	59.9
Wellington	336	354	383	5.4	8.2	182	176	188	54.2	49.7	49.1
Tasman	120	113	100	-5.8	-11.5	69	54	66	57.5	47.8	66.0
Canterbury	378	391	386	3.4	-1.3	198	164	187	52.4	41.9	48.4
Southern	226	198	246	-12.4	24.2	144	104	143	63.7	52.5	58.1
TOTAL	3,293	3,026	3,314	-8.1	9.5	1,738	1,500	1,783	52.8	49.6	53.8

SUMMARY OF NATIONAL RECORDED AND RESOLVED DRUGS AND ANTI-SOCIAL OFFENCES, BY DISTRICT

Years ended 31 December

District	Recorded			Percent variation		Resolved			Percent resolved		
	1998	1999	2000	98 - 99	99 - 00	1998	1999	2000	1998	1999	2000
Northland	2,435	2,989	3,045	22.8	1.9	2,221	2,691	2,777	91.2	90.0	91.2
North Shore/Waitakere	4,526	5,219	5,809	15.3	11.3	4,045	4,580	5,204	89.4	87.8	89.6
Auckland	6,923	6,691	6,416	-3.4	-4.1	6,509	6,315	6,033	94.0	94.4	94.0
Counties/Manukau	3,701	4,303	4,435	16.3	3.1	3,206	3,743	3,707	86.6	87.0	83.6
Waikato	4,998	4,767	4,062	-4.6	-14.8	4,485	4,270	3,639	89.7	89.6	89.6
Bay Of Plenty	6,648	6,060	5,375	-8.8	-11.3	5,764	4,893	4,484	86.7	80.7	83.4
Eastern	3,611	3,336	3,227	-7.6	-3.3	3,190	2,880	2,890	88.3	86.3	89.6
Central	5,686	5,045	4,725	-11.3	-6.3	5,204	4,637	4,435	91.5	91.9	93.9
Wellington	5,208	5,095	5,183	-2.2	1.7	4,668	4,569	4,756	89.6	89.7	91.8
Tasman	2,591	2,896	2,637	11.8	-8.9	2,017	2,449	2,305	77.8	84.6	87.4
Canterbury	5,118	4,474	4,336	-12.6	-3.1	4,543	4,048	3,915	88.8	90.5	90.3
Southern	5,831	5,176	4,090	-11.2	-21.0	5,177	4,700	3,633	88.8	90.8	88.8
TOTAL	57,276	56,051	53,340	-2.1	-4.8	51,029	49,775	47,778	89.1	88.8	89.6

Note: Because of boundary changes North Shore/Waitakere and Auckland District figures may differ slightly from previously published figures.

SUMMARY OF NATIONAL RECORDED AND RESOLVED DISHONESTY OFFENCES, BY DISTRICT

Years ended 31 December

District	Recorded			Percent variation		Resolved			Percent resolved		
	1998	1999	2000	98 - 99	99 - 00	1998	1999	2000	1998	1999	2000
Northland	9,089	8,988	8,426	-1.1	-6.3	2,275	2,401	2,424	25.0	26.7	28.8
North Shore/Waitakere	25,373	23,408	22,114	-7.7	-5.5	4,024	4,150	5,262	15.9	17.7	23.8
Auckland	40,416	36,272	37,468	-10.3	3.3	6,063	5,195	6,141	15.0	14.3	16.4
Counties/Manukau	30,431	28,983	27,584	-4.8	-4.8	4,562	4,620	4,968	15.0	15.9	18.0
Waikato	24,992	23,200	19,867	-7.2	-14.4	5,012	4,845	4,705	20.1	20.9	23.7
Bay Of Plenty	25,793	24,420	23,215	-5.3	-4.9	5,551	5,105	5,559	21.5	20.9	23.9
Eastern	17,102	14,514	14,438	-15.1	-0.5	3,571	3,182	3,469	20.9	21.9	24.0
Central	26,285	24,219	22,025	-7.9	-9.1	5,885	5,568	5,605	22.4	23.0	25.4
Wellington	26,676	25,818	24,333	-3.2	-5.8	5,400	5,096	6,388	20.2	19.7	26.3
Tasman	7,995	8,227	8,447	2.9	2.7	2,061	2,188	2,413	25.8	26.6	28.6
Canterbury	37,119	33,158	30,567	-10.7	-7.8	7,661	7,156	6,564	20.6	21.6	21.5
Southern	18,923	17,868	16,266	-5.6	-9.0	4,919	4,907	4,163	26.0	27.5	25.6
TOTAL	290,194	269,075	254,750	-7.3	-5.3	56,984	54,413	57,661	19.6	20.2	22.6

Note: Because of boundary changes North Shore/Waitakere and Auckland District figures may differ slightly from previously published figures.

SUMMARY OF NATIONAL RECORDED AND RESOLVED PROPERTY DAMAGE OFFENCES, BY DISTRICT

Years ended 31 December

District	Recorded			Percent variation		Resolved			Percent resolved		
	1998	1999	2000	98 - 99	99 - 00	1998	1999	2000	1998	1999	2000
Northland	1,071	1,239	1,260	15.7	1.7	414	475	557	38.7	38.3	44.2
North Shore/Waitakere	2,375	2,722	2,980	14.6	9.5	868	966	1,385	36.5	35.5	46.5
Auckland	2,700	2,412	2,630	-10.7	9.0	935	866	929	34.6	35.9	35.3
Counties/Manukau	3,417	3,222	3,598	-5.7	11.7	1,002	1,100	1,293	29.3	34.1	35.9
Waikato	3,219	3,092	3,061	-3.9	-1.0	886	892	847	27.5	28.8	27.7
Bay Of Plenty	3,410	3,337	3,390	-2.1	1.6	939	980	919	27.5	29.4	27.1
Eastern	2,352	1,986	2,359	-15.6	18.8	701	614	694	29.8	30.9	29.4
Central	4,431	4,513	4,409	1.9	-2.3	1,121	1,243	1,335	25.3	27.5	30.3
Wellington	3,880	3,546	4,037	-8.6	13.8	1,093	1,201	1,480	28.2	33.9	36.7
Tasman	1,697	2,093	2,143	23.3	2.4	438	530	610	25.8	25.3	28.5
Canterbury	5,298	6,786	6,273	28.1	-7.6	1,321	1,681	1,535	24.9	24.8	24.5
Southern	4,247	4,265	4,375	0.4	2.6	1,052	1,033	1,129	24.8	24.2	25.8
TOTAL	38,097	39,213	40,515	2.9	3.3	10,770	11,581	12,713	28.3	29.5	31.4

Note: Because of boundary changes North Shore/Waitakere and Auckland District figures may differ slightly from previously published figures.

SUMMARY OF NATIONAL RECORDED AND RESOLVED PROPERTY ABUSE OFFENCES, BY DISTRICT

Years ended 31 December

District	Recorded			Percent variation		Resolved			Percent resolved		
	1998	1999	2000	98 - 99	99 - 00	1998	1999	2000	1998	1999	2000
Northland	724	797	1,118	10.1	40.3	537	579	761	74.2	72.6	68.1
North Shore/Waitakere	1,764	1,826	2,154	3.5	18.0	1,158	1,182	1,540	65.6	64.7	71.5
Auckland	1,874	1,853	2,040	-1.1	10.1	1,267	1,282	1,413	67.6	69.2	69.3
Counties/Manukau	2,069	2,088	2,280	0.9	9.2	1,379	1,392	1,450	66.7	66.7	63.6
Waikato	1,443	1,452	1,531	0.6	5.4	945	900	1,021	65.5	62.0	66.7
Bay Of Plenty	1,826	1,592	1,661	-12.8	4.3	1,316	1,081	1,193	72.1	67.9	71.8
Eastern	1,585	1,135	1,258	-28.4	10.8	1,102	789	923	69.5	69.5	73.4
Central	2,149	2,156	1,840	0.3	-14.7	1,483	1,555	1,373	69.0	72.1	74.6
Wellington	2,224	2,197	2,167	-1.2	-1.4	1,306	1,357	1,315	58.7	61.8	60.7
Tasman	986	945	983	-4.2	4.0	664	629	677	67.3	66.6	68.9
Canterbury	2,368	2,248	2,184	-5.1	-2.8	1,636	1,531	1,532	69.1	68.1	70.1
Southern	1,902	1,757	1,883	-7.6	7.2	1,182	1,118	1,211	62.1	63.6	64.3
TOTAL	20,914	20,046	21,099	-4.2	5.3	13,975	13,395	14,409	66.8	66.8	68.3

Note: Because of boundary changes North Shore/Waitakere and Auckland District figures may differ slightly from previously published figures.

SUMMARY OF NATIONAL RECORDED AND RESOLVED ADMINISTRATIVE OFFENCES, BY DISTRICT

Years ended 31 December

District	Recorded			Percent variation		Resolved			Percent resolved		
	1998	1999	2000	98 - 99	99 - 00	1998	1999	2000	1998	1999	2000
Northland	622	657	737	5.6	12.2	585	616	673	94.1	93.8	91.3
North Shore/Waitakere	262	261	492	-0.4	88.5	217	204	446	82.8	78.2	90.7
Auckland	765	951	879	24.3	-7.6	615	800	700	80.4	84.1	79.6
Counties/Manukau	1,644	1,201	1,798	-26.9	49.7	1,497	1,055	1,650	91.1	87.8	91.8
Waikato	1,337	1,159	1,248	-13.3	7.7	1,238	1,064	1,096	92.6	91.8	87.8
Bay Of Plenty	1,545	1,106	1,456	-28.4	31.6	1,456	1,004	1,301	94.2	90.8	89.4
Eastern	659	718	864	9.0	20.3	479	531	669	72.7	74.0	77.4
Central	1,135	1,398	1,329	23.2	-4.9	1,005	1,225	1,075	88.5	87.6	80.9
Wellington	1,651	1,673	1,920	1.3	14.8	1,246	1,262	1,606	75.5	75.4	83.6
Tasman	190	344	449	81.1	30.5	165	273	346	86.8	79.4	77.1
Canterbury	947	954	960	0.7	0.6	843	798	844	89.0	83.6	87.9
Southern	705	553	507	-21.6	-8.3	595	455	435	84.4	82.3	85.8
TOTAL	11,462	10,975	12,639	-4.2	15.2	9,941	9,287	10,841	86.7	84.6	85.8

Note: Because of boundary changes North Shore/Waitakere and Auckland District figures may differ slightly from previously published figures.

Recorded and Resolved Offences per 10,000 Population

Years Ended 31 December

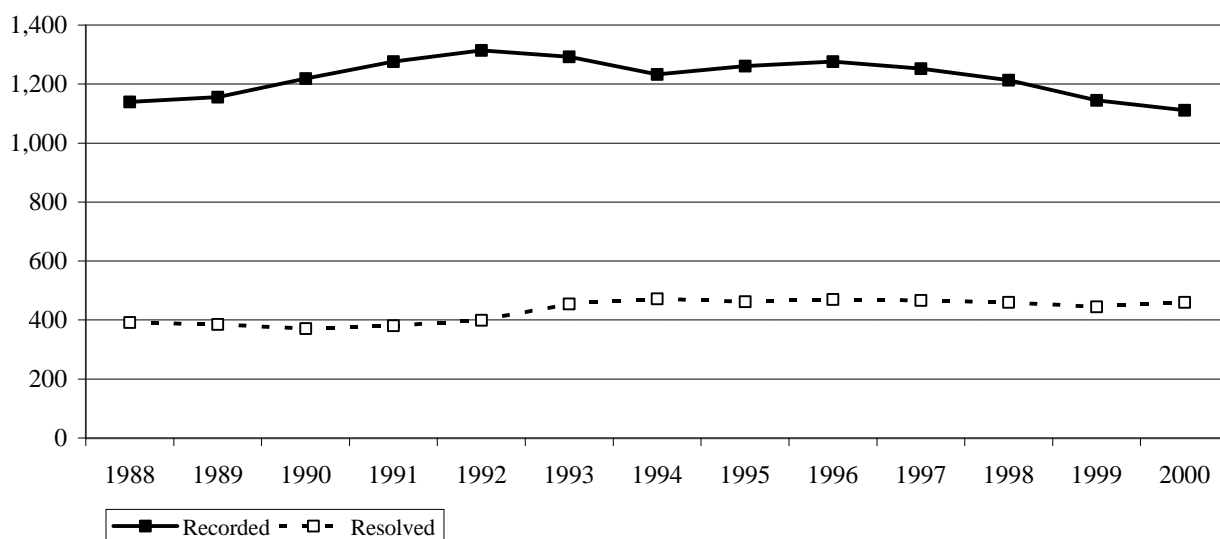

TOTAL RECORDED OFFENCES

YEARS ENDED 31 December

Year	Recorded	Resolved	Percent Resolved Offences	Variation in Recorded Offences	Recorded Offences per 10,000 Population ¹	Variation in Population Rate Points
			%	%		
1988	378,122	129,822	34.3	-	1,140.0	-
1989	384,928	128,330	33.3	1.8	1,155.9	15.9
1990	409,747	124,984	30.5	6.4	1,218.6	62.7
1991	446,417	133,441	29.9	8.9	1,276.2	57.6
1992	464,596	141,301	30.4	4.1	1,314.5	38.3
1993	462,536	162,854	35.2	-0.4	1,292.0	-22.5
1994	447,525	171,453	38.3	-3.2	1,232.7	-59.3
1995	465,052	170,649	36.7	3.9	1,260.7	28.0
1996	477,596	175,751	36.8	2.7	1,275.8	15.1
1997	473,547	176,299	37.2	-0.8	1,252.3	-23.5
1998	461,677	175,176	37.9	-2.5	1,213.2	-39.2
1999	438,074	170,299	38.9	-5.1	1,145.1	-68.1
2000	427,230	177,034	41.4	-2.5	1,111.8	-33.3

¹ Population as at year ended 31 December (year 2000 provisional). Statistics New Zealand.

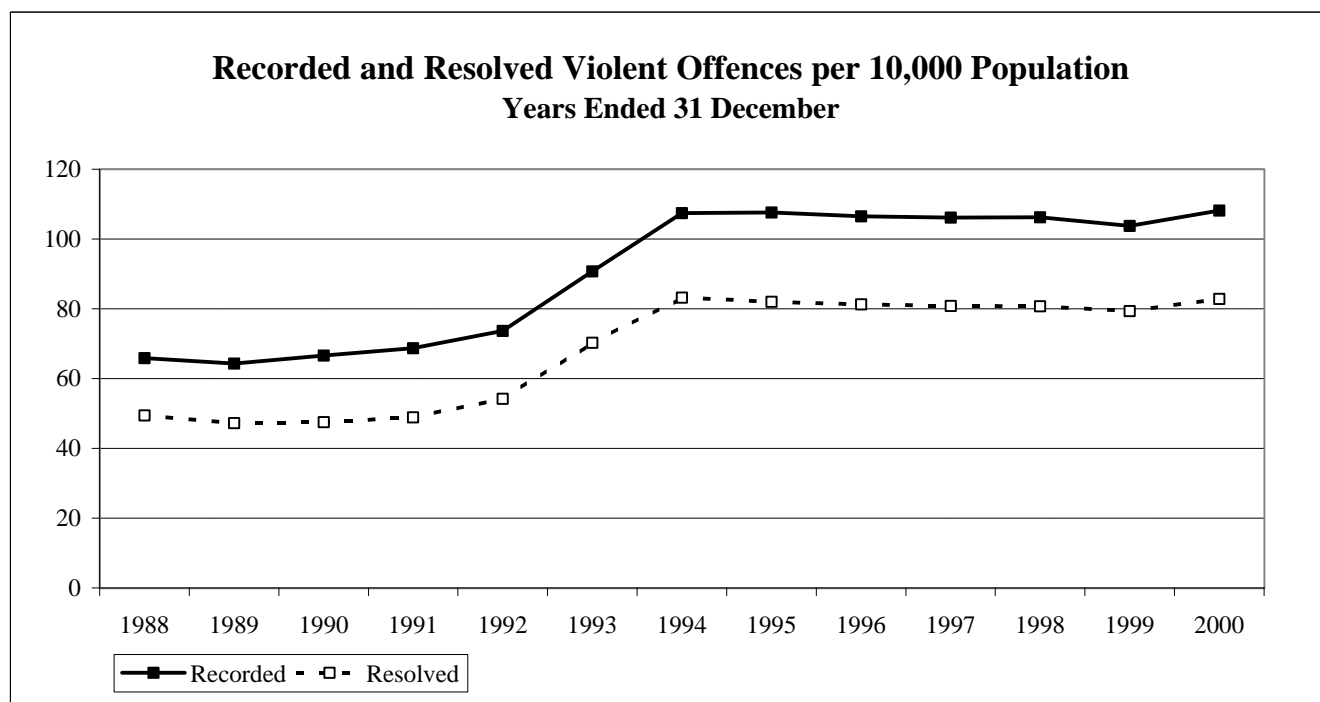

TOTAL RECORDED VIOLENT OFFENCES
YEARS ENDED 31 DECEMBER

Year	Recorded	Resolved	Percent Resolved Offences	Variation in Recorded Offences	Recorded Offences per 10,000 Population ¹	Variation in Population Rate Points
			%	%		
1988	21,842	16,412	75.1	-	65.8	-
1989	21,430	15,742	73.5	-1.9	64.4	-1.5
1990	22,391	15,988	71.4	4.5	66.6	2.2
1991	24,041	17,099	71.1	7.4	68.7	2.1
1992	26,030	19,171	73.6	8.3	73.6	4.9
1993	32,494	25,171	77.5	24.8	90.8	17.1
1994	39,015	30,202	77.4	20.1	107.5	16.7
1995	39,684	30,245	76.2	1.7	107.6	0.1
1996	39,866	30,442	76.4	0.5	106.5	-1.1
1997	40,121	30,578	76.2	0.6	106.1	-0.4
1998	40,441	30,739	76.0	0.8	106.3	0.2
1999	39,688	30,348	76.5	-1.9	103.7	-2.5
2000	41,573	31,849	76.6	4.7	108.2	4.4

¹ Population as at year ended 31 December (year 2000 provisional). Statistics New Zealand.

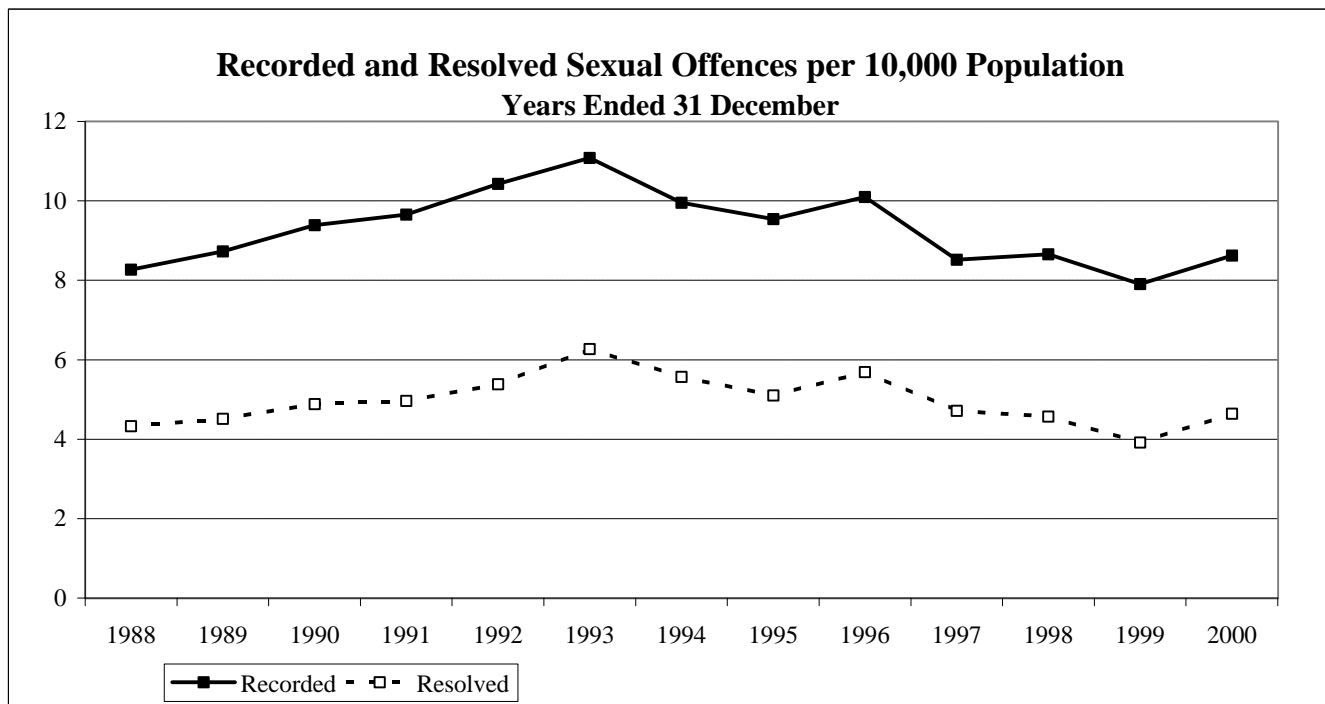

TOTAL RECORDED SEXUAL OFFENCES
YEARS ENDED 31 DECEMBER

Year	Recorded	Resolved	Percent Resolved Offences	Variation in Recorded Offences	Recorded Offences per 10,000 Population ¹	Variation in Population Rate Points
			%	%		
1988	2,742	1,435	52.3	-	8.3	-
1989	2,907	1,503	51.7	6.0	8.7	0.5
1990	3,157	1,641	52.0	8.6	9.4	0.7
1991	3,376	1,737	51.5	6.9	9.7	0.3
1992	3,687	1,904	51.6	9.2	10.4	0.8
1993	3,966	2,244	56.6	7.6	11.1	0.6
1994	3,612	2,023	56.0	-8.9	9.9	-1.1
1995	3,520	1,881	53.4	-2.5	9.5	-0.4
1996	3,780	2,131	56.4	7.4	10.1	0.6
1997	3,220	1,782	55.3	-14.8	8.5	-1.6
1998	3,293	1,738	52.8	2.3	8.7	0.1
1999	3,026	1,500	49.6	-8.1	7.9	-0.7
2000	3,314	1,783	53.8	9.5	8.6	0.7

¹ Population as at year ended 31 December (year 2000 provisional). Statistics New Zealand.

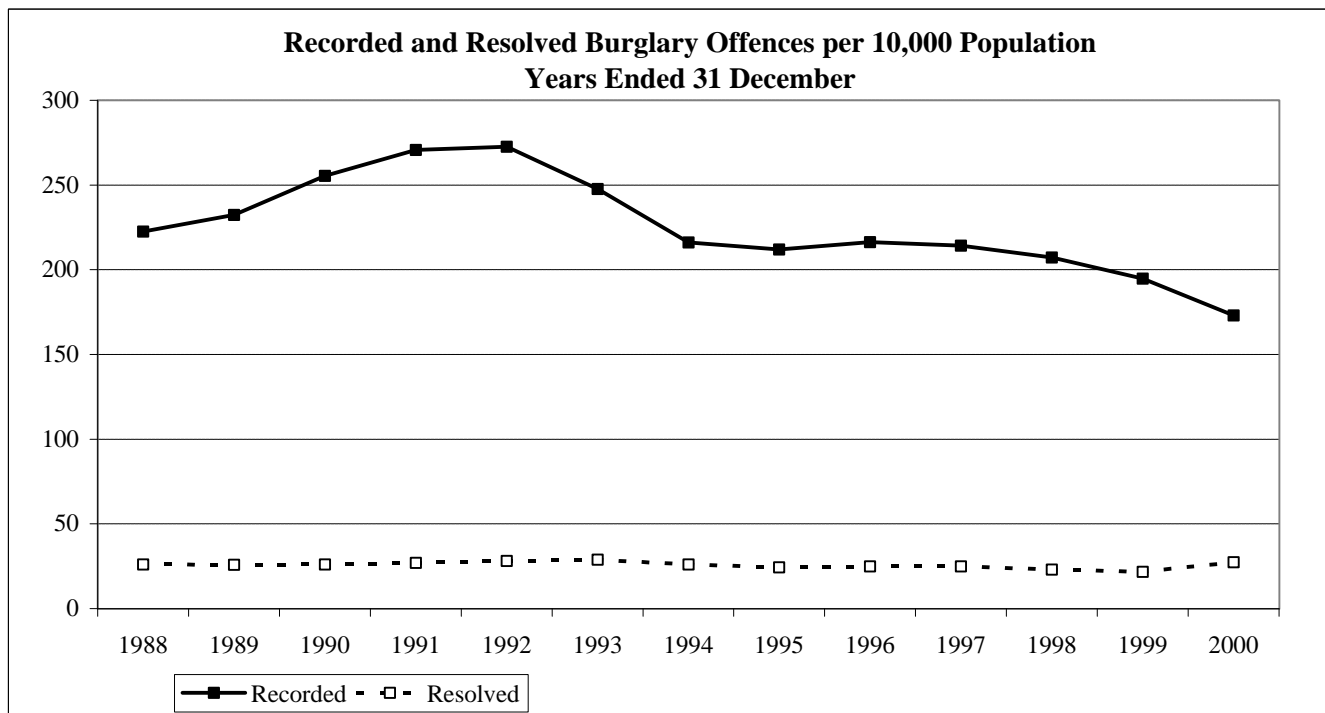

TOTAL RECORDED BURGLARY OFFENCES
YEARS ENDED 31 December

Year	Recorded	Resolved	Percent Resolved Offences	Variation in Recorded Offences	Recorded Offences per 10,000 Population ¹	Variation in Population Rate Points
			%	%		
1988	73,807	8,665	11.7	-	222.5	-
1989	77,353	8,630	11.2	4.8	232.3	9.8
1990	85,866	8,749	10.2	11.0	255.4	23.1
1991	94,683	9,447	10.0	10.3	270.7	15.3
1992	96,322	9,931	10.3	1.7	272.5	1.9
1993	88,696	10,332	11.6	-7.9	247.8	-24.8
1994	78,430	9,497	12.1	-11.6	216.0	-31.7
1995	78,216	8,991	11.5	-0.3	212.0	-4.0
1996	80,999	9,367	11.6	3.6	216.4	4.3
1997	81,027	9,441	11.7	0.0	214.3	-2.1
1998	78,832	8,741	11.1	-2.7	207.1	-7.1
1999	74,490	8,303	11.1	-5.5	194.7	-12.4
2000	66,520	10,521	15.8	-10.7	173.1	-21.6

¹ Population as at year ended 31 December (year 2000 provisional). Statistics New Zealand.

Recorded and Resolved Dishonesty Offences per 10,000 Population Years Ended 31 December

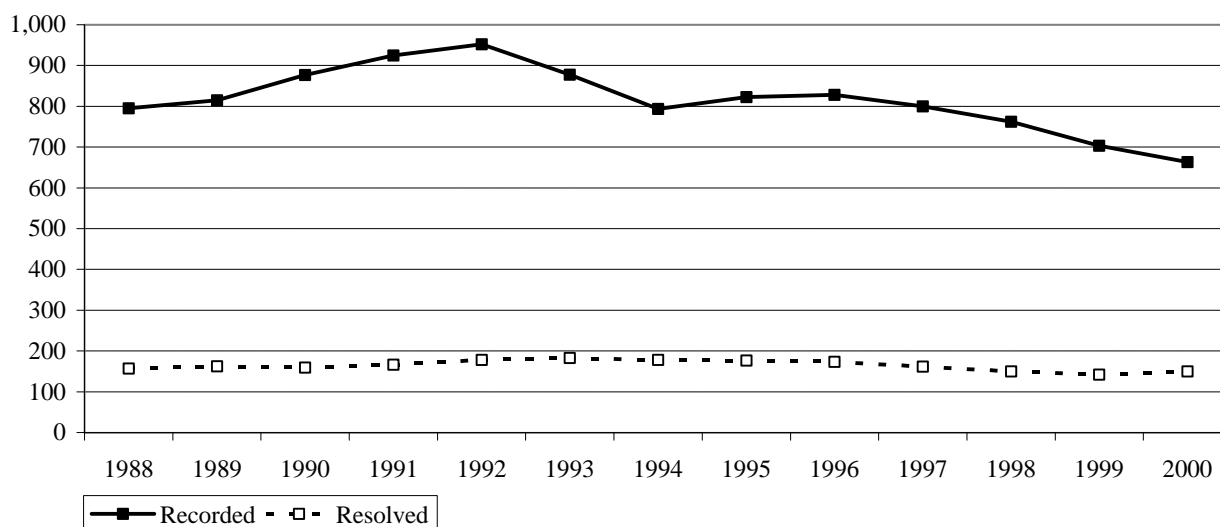

TOTAL RECORDED DISHONESTY OFFENCES YEARS ENDED 31 DECEMBER

Year	Recorded	Resolved	Percent Resolved Offences	Variation in Recorded Offences	Recorded Offences per 10,000 Population ¹	Variation in Population Rate Points
			%	%		
1988	263,804	51,979	19.7	-	795.3	-
1989	271,427	54,009	19.9	2.9	815.0	19.7
1990	294,688	53,510	18.2	8.6	876.4	61.3
1991	323,484	58,322	18.0	9.8	924.7	48.3
1992	336,578	62,946	18.7	4.0	952.3	27.5
1993	314,200	65,509	20.8	-6.6	877.7	-74.6
1994	288,010	64,735	22.5	-8.3	793.3	-84.3
1995	303,363	65,013	21.4	5.3	822.4	29.1
1996	310,066	64,884	20.9	2.2	828.3	5.9
1997	302,531	61,118	20.2	-2.4	800.1	-28.2
1998	290,194	56,984	19.6	-4.1	762.5	-37.5
1999	269,075	54,413	20.2	-7.3	703.3	-59.2
2000	254,750	57,661	22.6	-5.3	662.9	-40.4

¹ Population as at year ended 31 December (year 2000 provisional). Statistics New Zealand.

Recorded and Resolved Unlawful Taking/Conversion Motor Vehicles
Offences per 10,000 Population Years Ended 31 December

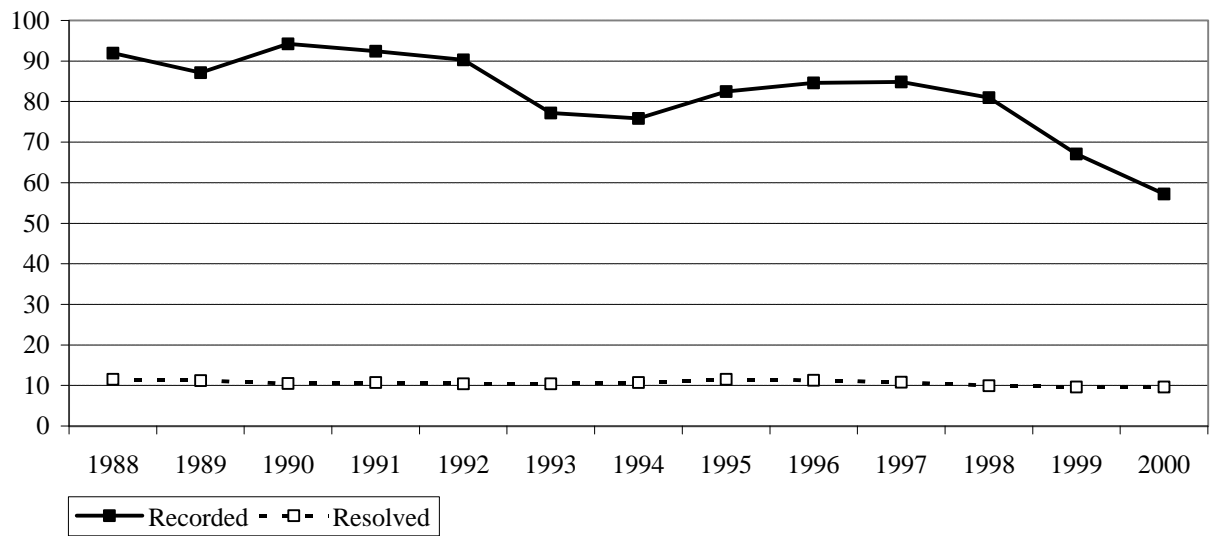

TOTAL RECORDED UNLAWFUL TAKING/CONVERSION MOTOR VEHICLE OFFENCES, YEARS ENDED 31 DECEMBER

Year	Recorded	Resolved	Percent Resolved Offences	Variation in Recorded Offences	Recorded Offences per 10,000 Population ¹	Variation in Population Rate Points
			%	%		
1988	30,509	3,828	12.5	-	92.0	-
1989	29,007	3,728	12.9	-4.9	87.1	-4.9
1990	31,684	3,518	11.1	9.2	94.2	7.1
1991	32,337	3,749	11.6	2.1	92.4	-1.8
1992	31,921	3,683	11.5	-1.3	90.3	-2.1
1993	27,636	3,736	13.5	-13.4	77.2	-13.1
1994	27,539	3,901	14.2	-0.4	75.9	-1.3
1995	30,428	4,258	14.0	10.5	82.5	6.6
1996	31,676	4,238	13.4	4.1	84.6	2.1
1997	32,082	4,078	12.7	1.3	84.8	0.2
1998	30,803	3,789	12.3	-4.0	80.9	-3.9
1999	25,680	3,669	14.3	-16.6	67.1	-13.8
2000	21,992	3,706	16.9	-14.4	57.2	-9.9

¹ Population as at year ended 31 December (year 2000 provisional). Statistics New Zealand.

NATIONAL SUMMARY OF RECORDED INCIDENTS¹

Types of Incident	Incidents			Variation (%)	
	1998	1999	2000	98 - 99	99 - 00
<i>Incidents</i>					
Alarm sounding	16,362	17,702	18,321	8.2	3.5
Car/Person acting suspiciously	66,439	65,896	65,106	-0.8	-1.2
Domestic dispute	21,297	22,565	23,566	6.0	4.4
Blockage/breakdown on highway	3,405	2,665	3,869	-21.7	45.2
Drunk into custody/detox	9,308	11,954	13,081	28.4	9.4
Sudden death	5,806	6,048	5,738	4.2	-5.1
Traffic incident	41,366	45,954	49,091	11.1	6.8
Vehicle collision	36,677	35,502	34,298	-3.2	-3.4
Other incident reports	107,383	118,209	128,354	10.1	8.6
Total Incidents	308,043	326,495	341,424	6.0	4.6
<i>Services</i>					
Advise relatives	566	397	292	-29.9	-26.4
Firearm query/registration ²	24,195	24,451	9,246	1.1	-62.2
Liquor licensing	20,278	19,345	21,315	-4.6	10.2
Found property	55,200	54,309	55,647	-1.6	2.5
Lost property	46,175	48,349	51,716	4.7	7.0
Missing person	13,311	12,635	13,289	-5.1	5.2
Public relations	12,443	11,440	11,308	-8.1	-1.2
Recover vehicle	17,649	14,396	12,490	-18.4	-13.2
Summons	35,904	31,608	32,071	-12.0	1.5
Arrest warrant	269	152	151	-43.5	-0.7
Licence applications	9,715	7,544	5,734	-22.3	-24.0
Other request for services	85,665	79,179	88,964	-7.6	12.4
Total Services	321,370	303,805	302,223	-5.5	-0.5
Total Preventative³	7,879	4,854	6,012	-38.4	23.9
TOTAL ALL INCIDENTS	637,292	635,154	649,659	-0.3	2.3

¹ All incidents, services, and other non-offence related activities performed, attended or provided by Police.

² Varies in relation to the number of firearms needing registration each year.

³ Crime Prevention Advice, Keys Taken, Turnover Checks, Watching/Observation, YAS School Talks.

SUMMARY OF INCIDENTS, SERVICES AND PREVENTATIVE ACTIVITIES, BY DISTRICT

Years ended 31 December

District	Incidents, Services and Preventative Activities			All % Vary 99-00	Incidents Only			Incidents% Vary 99 -00
	1998	1999	2000		1998	1999	2000	
Northland	20,794	21,354	21,400	0.2	8,695	10,061	10,858	7.9
North Shore/Waitakere	46,169	47,010	48,063	2.2	27,660	26,562	27,465	3.4
Auckland City	61,577	55,607	59,466	6.9	30,588	28,272	30,423	7.6
Counties Manukau	51,260	52,769	55,813	5.8	24,304	25,492	28,259	10.9
Waikato	52,396	51,300	51,332	0.1	24,666	24,857	26,433	6.3
Bay of Plenty	44,389	49,226	51,192	4.0	20,680	26,056	28,363	8.9
Eastern	33,810	38,902	40,100	3.1	17,581	23,467	24,678	5.2
Central	75,689	74,143	72,750	-1.9	35,730	38,959	38,537	-1.1
Wellington	86,370	81,101	83,585	3.1	43,482	43,267	43,840	1.3
Tasman	29,489	29,322	28,664	-2.2	11,974	12,392	12,369	-0.2
Canterbury	80,398	76,813	80,294	4.5	40,732	39,910	42,913	7.5
Southern	54,951	57,607	57,000	-1.1	21,951	27,200	27,286	0.3
TOTAL	637,292	635,154	649,659	2.3	308,043	326,495	341,424	4.6

District	Services Only			Services % Vary 99-00	Preventative Only			Preventative % Vary 99 -00
	1998	1999	2000		1998	1999	2000	
Northland	11,994	11,080	9,887	-10.8	105	213	655	207.5
Auckland City	30,985	27,297	29,043	6.4	4	38	0	-100.0
North Shore/Waitakere	18,505	20,445	20,584	0.7	4	3	14	366.7
Counties Manukau	26,931	27,262	27,524	1.0	25	15	30	100.0
Waikato	26,298	26,059	24,521	-5.9	1,432	384	378	-1.6
Bay of Plenty	23,687	23,156	22,804	-1.5	22	14	25	78.6
Eastern	16,120	15,398	15,385	-0.1	109	37	37	0.0
Central	39,578	34,230	33,551	-2.0	381	954	662	-30.6
Wellington	39,450	36,026	36,954	2.6	3,438	1,808	2,791	54.4
Tasman	17,259	16,836	16,005	-4.9	256	94	290	208.5
Canterbury	39,436	36,665	37,249	1.6	230	238	132	-44.5
Southern	31,127	29,351	28,716	-2.2	1,873	1,056	998	-5.5
TOTAL	321,370	303,805	302,223	-0.5	7,879	4,854	6,012	23.9